ennsic War 51

July 26 -Aug 11
2024 A.S. LIX

Merchant Guide

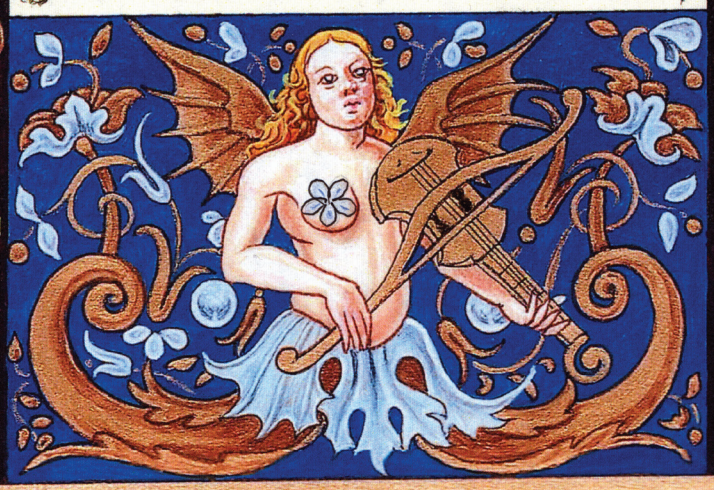

BILL'S BEER BARN

253 New Castle Rd, Butler PA. 16001

HOURS:

Monday – Saturday 9:00 am to 10:30 pm
Sunday 9:00 am to 8:30 pm

724-287-6923

Western Pennsylvania's best selection of
Craft Beer • Cider • Kegs
Slushie's and Ice are also available
Please call to reserve yours today!

WELCOME PENNSIC 51 VISITORS

WELCOME PENNSIC 51 VISITORS

Pizza Joe's Portersville - Rt. 19 - 724-368-8557

WELCOME BACK
HAPPY 51ST PENNSIC!!!

DON'T FORGET! Order Ahead for August 9th and 10th!

SUMMER HOURS: Monday - Thursday 11am-8pm Friday & Saturday 11am-9pm Sunday CLOSED

PIZZA

Traditional Pizza - Fresh dough, delicious sauce, 100% real cheese.
Poorman (White) Pizza –Special blend of oil, Italian spices, without tomato sauce. Topped with romano and mozzarella cheese.
Homestyle (Red) Pizza - An "Old Italian favorite." Fresh dough, spicier sauce with extra Romano cheese. (NO MOZZARELLA)

Size	Price	Toppings
18-cut Square	23.00	4.00
12-Cut Round "*Big Joe*"	14.00	2.50
9-Cut Square	12.00	2.00
6-Cut Round	9.00	1.75

TOPPINGS

Extra Cheese, Pepperoni, Sausage, Mushrooms, Sweet Peppers Banana Peppers, Black Olives, Ham, Onions, Bacon, Jalepeno Peppers, Pineapple, Anchovies

STROMBOLIS

A pizza turnover, stuffed full of delicious pizza toppings
Regular- Filled with pepperoni, sausage, mushrooms, hot peppers, olives, sweet peppers, sauce and mozzarella cheese.
Meatball– Our delicious meatballs, sauce, and mozzarella cheese.
Philly Steak– Delicious steak with sweet peppers, onions, cheddar and mozzarella cheese. **$10.00**

FROM THE FRYER

Chicken Tenders & Fries **$7.99**
French Fries ..... *Small*….**$2.50** *Large*…....**$4.25** *Box*....**$7.99**
Loaded Fries *(with cheese & bacon)* **$7.99**
Provolone Stix with a side of sauce **$5.75**
Fried Mushrooms **$5.25**
Onion Rings..... **$5.25**
Jalepeno Peppers ***With A Side of Ranch*** **$5.75**

SUPER SUBS

Served on a fresh 9" hoagie bun

Meatball- Italian style meatballs with delicious sauce, topped with mozzarella cheese
Ham & Cheese- Deli ham & mozzarella cheese
Hot Gondola- (Italian Sub) Ham, salami, pepperoni and mozzarella, served hot with lettuce, tomato Italian dressing
Philly Steak & Cheese - Philly steak topped with cheddar & mozzarella cheese with lettuce, tomato and mayo
Chicken - Our delicious chicken served on a sub bun melted mozzarella cheese, lettuce, tomato and mayo
Your Choice **$8.50**

WINGS

Hot, BBQ, Garlic, Plain, Sweet Honey Hot, Seasoned 10 or 20 Market Price

PIZZA JOE'S ORIGINALS

Vegetable Pizza - A special blend of spices, broccoli and cauliflower, covered in a delicious white sauce and topped with cheddar & mozzarella cheese.

Taco Pizza - Mexican spiced ground beef, light tomato sauce, cheddar and mozzarella cheese, topped with fresh lettuce and tomatoes.

The Ultimate - 5 Toppings! Pepperoni, sausage, onions, mushrooms and green peppers, topped with mozzarella cheese.

Spinach Italiano - Seasoned spinach topped with fresh tomatoes, hot pepper rings, mozzarella and romano cheese.

Triple Cheese & Bacon - Delicious bacon tops off romano, cheddar and mozzarella cheese.

(No substitutes please)

Size	Price
18-Cut Square	$30.00
12-Cut Round	$18.75
9-Cut Square	$15.50
6-Cut Round	$11.00

MEAT SPECIALTY PIZZAS

BBQ Chicken - *Hot 'n Spicy or Regular*
Tender chicken in a tasty BBQ sauce with onions, topped with cheddar, romano and mozzarella cheese.

Buffalo Chicken
Tender chicken in a Hot sauce & Ranch dressing, cheddar, romano and mozzarella cheese.

Chicken Club
Tender chicken in a tasty Ranch sauce with bacon, topped with cheddar, romano and mozzarella cheese.

Steak Deluxe - Real steak, peppers, onions, cheddar, & mozzarella cheese with (white sauce or garlic).

Meat Monster - A Meat Lovers Pizza! Pepperoni, ham, sausage & bacon topped with romano & mozzarella cheese.

(No substitutes please)

Size	Price
18-Cut Square	$35.00
12-Cut Round	$21.00
9-Cut Square	$18.00
6-Cut Round	$12.50

SUPER WEDGIE

Any one of our Super Subs made on a 10" shell and cut into two large wedges…… **$10.00**

SALADS

Tossed– Fresh salad greens with cheese, pepperoni, tomatoes, hot peppers and olives **$6.99**
Chicken– Chicken breast and fries on a bed of lettuce, tomatoes, peppers, olives and cheese..... **$9.99**
Steak– Steak and fries on a bed of lettuce, tomatoes, peppers, olives and cheese **$9.99**

Pennsic LI Merchant Guide

Table of Contents

Pennsic Merchant List by Space # 1-2
Pennsic Shopping Guide 5,7,9
Merchant Home Addresses 11,13,15,17,19
Merchant Class / Demo Schedule 21
Merchant Location Map. 23

Credits

Cindy Cooper, Mark Drake, and Carol L. Wise prepared this year's program.
Special thanks to Master Tristan Alexander for the Cover Art.

Info from the Artist

Front Cover:

Based on the Sforza Hours, Birago: Decorated border with musical angels, Office of the Dead (fol. 334r). Milan, 1490. Done by Master Tristan Alexander. Come visit the Magic Mirror!

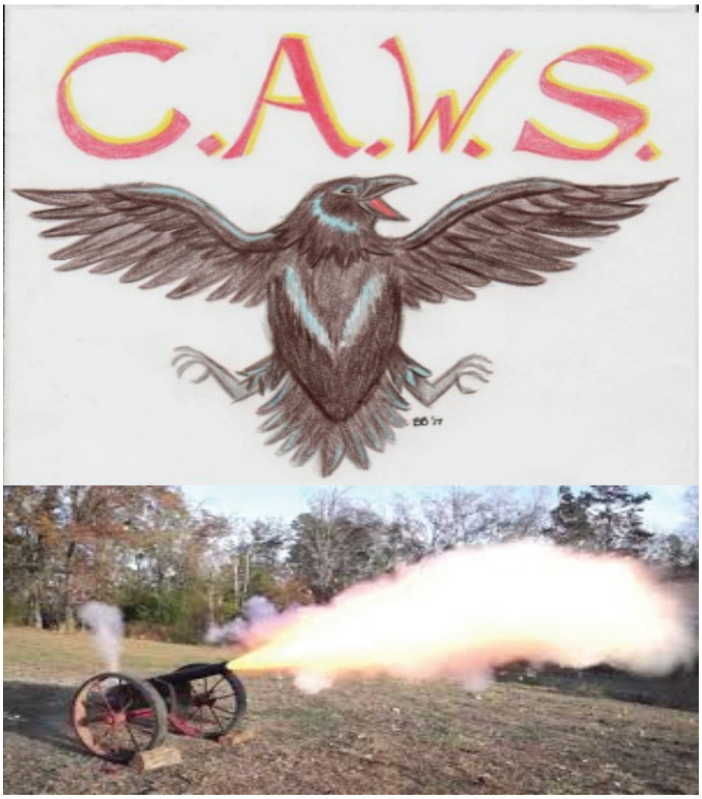

Cannon Advanced Warning System

Sign up in Merchants at Silvertree Souq, spot #98

This is the Pennsic War LI Merchant Guide, an unofficial publication of the Pennsic War, which is an event sponsored by the East and Middle Kingdoms of the Society for Creative Anachronism. It is not a publication of the Society for Creative Anachronism, Inc., and does not delineate S.C.A policies. Information Copyright ©Cindy Cooper. Illustrations and artwork may be additionally protected by separate copyrights.

Pennsic LI Merchants

PAPER Pennsic Papers Partners

004 Mid East Magic

006 Vadym's Portraits

007 BadAss Garb

008 Hobbitronics

009 Silver Dragon Company

010 Twa Corbies Trading

011 Brothers Cross Trading Company

012 Viking Archery

013 Sharp Pointy Things

014 Maghrebi Imports

016 Dancing Pig Pots

017 Cabochons

019 Just Plain Plunder

020 Tea And Comfort

022 A Case Of Random

023 Tibet Sky Emporium

025 Moongate Designs

026 The Magic Mirror

028 Mediaeval Miscellanea

028 Positive Energy

029 Tomas The Lapidary's Jewelry

030 Camelot Treasures

031 Du Puy Creations

032 T'gerToggs

033 The Tatterdemalion

036 Goblin Worx Leather Company

037 Wire You Waiting

038 Kraken Apothecary LLC

039 Kemmer Woodworks

040 Badger Bronze Works

041 Heart of Oak Crafts

041 Peacock's Nest

042 Ancient Atelier

043 Darkridge Jewelry

044 Mystic Mixtures Potion Bar

045 Circle Works

046 Kentucky Leather And Hides

048 T.F. Woodcraft

049 Renaissance Arts & Design

050 Calontir Trim

050 Two Baronesses

051 Aesc & Thorn / Rob Howell

052 Gaukler Medieval Wares

052 Dru Shoemaker/ Trouvere Music Works

053 A's Round Pottery

055 Darkwood Armory

056 A Leather Crafter

058 Miriam's Longship. (Previously Miriam's Yarns And Fibers)

062 Auntie Arwen Spices & Teas

063 Rock Top Bookshop And Bindery

064 Claybaby Pottery

065 Earth And Loom Studios

067 Sinfulskins Leather Clothing And Accessories

068 Traders Of Tamerlane

070 Ash And Griffin Pottery

071 Dragonscale Jewelry & Fine Arts

072 Briar Patch Garb

073 Hero's Haven

074 Malik's Bazaar

075 Brandr Forge

076 Fearghal Blades

077 Knives of the North

079 One:Eleven Pottery

080 Earthly Leather Design

080 Ironmonger Armory

082 Serpent's Eye

084 Sultry Treasures

086 Black Mountain

087 DeRosas Boots & Exquisite Leather

088 Crafty Celts

089 Royal Blue Traders

092 Greybarr Traditional Archery, LLC

093 The Treasury

094 Little Hammers Forge

095 Palmyra Traders

096 ArmStreet LLC

098 Silvertree Souq

099 Aurora's Creations

100 Historical Glassworks

101 Reliquary Arcanum

102 Sigrid And Magnus Leather Emporium

103 Linengarb

Pennsic LI Merchants

104 TLC Leathercraft

105 UnderWares:Historical Garments

105 North Star Armoury

106 Armlann

108 Boots by Bohemond

109 The Practical Viking

110 Feed The Ravens

113 The Practical Goose

114 The Bee Folks

115 Fire Horse Pottery

116 Wanderlust Import Trading Company

118 Rabenwald Metalsmything

119 Thorny Rose

120 White Wolf And Phoenix

121 Neverland Designs

131 The Mountain Forge

133 Bowskin Archery & Buckskins

136 Historic Trade /Sock Zen

137 The Phoenix Nest

138 Misc Etc

139 Barb's Garb

140 Burgh Bows

141 The Crown And Chalice

143 By My Hand Designs LLC

143 Munitions Grade Arms

145 The Shadowed Stranger

146 Sarasvati's Call

147 LeEllen Expressions

148 The Horny Viking LLC

148 Gryphon Furniture

150 Red Falcon

150 Orion's Belt

151 Icefalcon Armory

152 Grey Goose Bows

152 The Catnip Lady (Formerly Garb+Garbage)

153 Van's Chairs

154 Carolina Calicoes

155 Touch the Earth

157 Silk Road Traders LLC

158 Minerva's Spindle

160 Egill's Woodstuffs

161 Laurel Cavanaugh, Goldsmith

162 At The Sign of the Red Lion

163 Cat Man Do Designs

164 Revival Leather Goods
& Adkins Historic Reproduction

165 Griffon's Hoard

165 Tatiana's Treasures

166 Gwen Erin Natural FIbers

166 Ursula's Alcove

167 Guild Mirandola

169 Irontree Works, Inc

170 Livonia Smithery

171 Livonia Smithery Annex: The Hot Spot

172 Caravan Creations

179 The Basketman

181 Ells Fjord Trading

182 Sacking Saxon

183 Blue Unicorn

183 Valkyrie Underwares

184 Griffins Gate Clothing

185 Knights Of The Classroom, LLC

187 Thorthor's Hammer

188 Past Tyme Perfumerie

192 Pine Box Traders

198 Tentsmiths

200 Son Of Sandlar

202 Nightshade Leather

202 The Celtic Cauldron

203 Hrymgnar's New + Used Booty

204 The Bored Housewife

205 Catskill Mountain Moccasins

206 Unicorns Garden

207 Caravan Crossroads

Food and Drink

D1 Odyssey Coffee

D2 Kafe Merhaba

F1 Aunt Pat's Place

F2 Royal Treats I

F4 Medieval Munchies

F5 Beast and Boar

F6 Delights of Cathay

F7 The Royal Court Eatery

F8 Royal Treats II

F9 The Flaming Dragon

kentucky leather & hides

Come visit us for some amazing deals and sales. We will have made-up goods, raw materials, leather laces, furs and so much more. Don't miss us during Midnight Maddness!!

We want to thank everyone for they're love and support during our trying times after the loss of Michael Wayne, we greatly appreciate everyone.

In loving memory of Michael Wayne

Penny Wayne
(502)475-5986
kyleatherandhide@gmail.com
pennyw72@gmail.com
9210 Sonora Rd Sonora, Ky 42776

Dillon Wayne
(502) 791-0945
Cody Wayne
(502) 689- 6515

space 46

Pennsic Shopping Guide

Accessories
056 A Leather Crafter
042 Ancient Atelier
096 ArmStreet LLC
099 Aurora's Creations
011 Brothers Cross Trading Company
143 By My Hand Designs LLC
017 Cabochons
030 Camelot Treasures
045 Circle Works
080 Earthly Leather Design
110 Feed The Ravens
136 Historic Trade /Sock Zen
100 Historical Glassworks
008 Hobbitronics
019 Just Plain Plunder
185 Knights Of The Classroom, LLC
028 Mediaeval Miscellanea
004 Mid East Magic /Possibly Period
138 Misc Etc
025 Moongate Designs
188 Past Tyme Perfumerie
118 Rabenwald Metalsmything
150 Red Falcon
101 Reliquary Arcanum
164 Revival Leather Goods & Adkins Historic Reproduction
146 Sarasvati's Call
009 Silver Dragon Company
067 Sinful Skins Leather Clothing And Accessories
202 The Celtic Cauldron
141 The Crown And Chalice
148 The Horny Viking LLC
093 The Treasury
187 Thorthor's Hammer
050 Two Baronesses
206 Unicorns Garden
037 Wire You Waiting

Amber
017 Cabochons
203 Hrymgnar's New + Used Booty
147 LeEllen Expressions

Archery Supplies
133 Bowskin Archery & Buckskins
140 Burgh Bows
152 Grey Goose Bows
092 Greybarr Traditional Archery, LLC
188 Past Tyme Perfumerie
114 The Bee Folks
012 Viking Archery

Armor
096 ArmStreet LLC
055 Darkwood Armory
080 Earthly Leather Design
151 Icefalcon Armory
143 Munitions Grade Arms
202 Nightshade Leather
150 Red Falcon
164 Revival Leather Goods & Adkins Historic Reproduction

Armor Supplies
050 Calontir Trim
055 Darkwood Armory
080 Earthly Leather Design
181 Ells Fjord Trading
185 Knights Of The Classroom, LLC
143 Munitions Grade Arms
150 Red Falcon
013 Sharp Pointy Things
148 The Horny Viking LLC

Art Supplies
143 By My Hand Designs LLC
163 Cat Man Do Designs
167 Guild Mirandola
114 The Bee Folks
037 Wire You Waiting

Art Work
056 A Leather Crafter
017 Cabochons
181 Ells Fjord Trading
167 Guild Mirandola
028 Mediaeval Miscellanea
025 Moongate Designs
026 The Magic Mirror

Banners/Hangings
185 Knights Of The Classroom, LLC

Baskets
181 Ells Fjord Trading
004 Mid East Magic /Possibly Period
182 Sacking Saxon
179 The Basketman
152 The Catnip Lady (Formerly Garb+Garb-Age)

Beads/Beadwork
042 Ancient Atelier
143 By My Hand Designs LLC
017 Cabochons
110 Feed The Ravens
041 Heart of Oak Crafts
019 Just Plain Plunder
147 LeEllen Expressions
192 Pine Box Traders
082 Serpent's Eye
009 Silver Dragon Company
165 Tatiana's Treasures
202 The Celtic Cauldron
148 The Horny Viking LLC
131 The Mountain Forge
093 The Treasury
037 Wire You Waiting

Books/Pubs
051 Aesc & Thorn / Rob Howell
062 Auntie Arwen Spices & Teas
203 Hrymgnar's New + Used Booty
028 Mediaeval Miscellanea
025 Moongate Designs
105 North Star Armoury
Paper Pennsic Papers Partners
063 Rock Top Bookshop And Bindery
009 Silver Dragon Company
120 White Wolf And Phoenix

Brewing Supplies
114 The Bee Folks

Bumper Stickers
143 By My Hand Designs LLC
148 The Horny Viking LLC

Buttons (Slogan)
025 Moongate Designs

Calligraphy
031 Du Puy Creations
167 Guild Mirandola
131 The Mountain Forge

Candles
042 Ancient Atelier
038 Kraken Apothecary LLC
182 Sacking Saxon
179 The Basketman
114 The Bee Folks
202 The Celtic Cauldron
131 The Mountain Forge
137 The Phoenix Nest

Chain Mail
055 Darkwood Armory
181 Ells Fjord Trading
185 Knights Of The Classroom, LLC
143 Munitions Grade Arms

Chainmail Supplies
185 Knights Of The Classroom, LLC

Classes/Demonstrations at booth
017 Cabochons
172 Caravan Creations
169 Irontree Works, Inc
041 Peacock's Nest
192 Pine Box Traders
118 Rabenwald Metalsmything
009 Silver Dragon Company
165 Tatiana's Treasures
114 The Bee Folks
037 Wire You Waiting

Cloaks
096 ArmStreet LLC
007 BadAss Garb
183 Blue Unicorn
011 Brothers Cross Trading Company
073 Hero's Haven
150 Red Falcon
101 Reliquary Arcanum
182 Sacking Saxon
013 Sharp Pointy Things
145 The Shadowed Stranger

Crossbows
140 Burgh Bows
188 Past Tyme Perfumerie

Crystals/GemStones
147 LeEllen Expressions
188 Past Tyme Perfumerie
009 Silver Dragon Company
202 The Celtic Cauldron
137 The Phoenix Nest

Drinking Horns
031 Du Puy Creations
100 Historical Glassworks
169 Irontree Works, Inc
058 Miriam's Longship. (Previously Miriam's Yarns And Fibers)
013 Sharp Pointy Things
131 The Mountain Forge
206 Unicorns Garden

Fabric
050 Calontir Trim
154 Carolina Calicoes
152 Grey Goose Bows
073 Hero's Haven
028 Mediaeval Miscellanea
058 Miriam's Longship. (Previously Miriam's Yarns And Fibers)
150 Red Falcon
089 Royal Blue Traders
009 Silver Dragon Company
098 Silvertree Souq
165 Tatiana's Treasures

Feast Gear
056 A Leather Crafter
075 Brandr Forge
011 Brothers Cross Trading Company
143 By My Hand Designs LLC
030 Camelot Treasures
016 Dancing Pig Pots
065 Earth And Loom Studios
110 Feed The Ravens
100 Historical Glassworks
203 Hrymgnar's New + Used Booty
019 Just Plain Plunder
028 Mediaeval Miscellanea
146 Sarasvati's Call
179 The Basketman
152 The Catnip Lady (Formerly Garb+Garb-age)
141 The Crown And Chalice
148 The Horny Viking LLC
131 The Mountain Forge
206 Unicorns Garden

Feather Goods
011 Brothers Cross Trading Company
080 Earthly Leather Design
179 The Basketman

Fencing Supplies
055 Darkwood Armory
105 UnderWares:Historical Garments

Despite the war in Ukraine ArmStreet is still standing...
...and gritting you at Pennsic !

Sring steel, stainless, blackened armour

Our signature gauntlets - all types and sizes

Gambesones and footware

Most popular clothing - various colors and sizes

Our new branded T-shirts!

We are grateful to all our clients, who are helping us to continue our work at these turbulent times. Remember, that every your purchase will help us to rebuild our manufacturing facilities and support our Ukrainian craftsmen and artisans!

Hurry up! Booth #96

Pennsic Shopping Guide Cont.

Fiber Art
051 Aesc & Thorn / Rob Howell
031 Du Puy Creations
160 Egill's Woodstuffs
148 Gryphon Furniture
166 Gwen Erin Natural FIbers
073 Hero's Haven
058 Miriam's Longship. (Previously Miriam's Yarns And Fibers)
192 Pine Box Traders
048 T.F. Woodcraft
165 Tatiana's Treasures
020 Tea And Comfort
166 Ursula's Alcove
120 White Wolf And Phoenix

Foot Wear
106 Armlann
096 ArmStreet LLC
108 Boots By Bohemond
205 Catskill Mountain Moccasins
019 Just Plain Plunder
014 Maghrebi Imports
164 Revival Leather Goods & Adkins Historic Reproduction
200 Son Of Sandlar
179 The Basketman
010 Twa Corbies Trading

Fragrances/Oils/Incense
188 Past Tyme Perfumerie
041 Peacock's Nest
192 Pine Box Traders
182 Sacking Saxon
157 Silk Road Traders LLC
202 The Celtic Cauldron
137 The Phoenix Nest

Furniture
143 By My Hand Designs LLC
031 Du Puy Creations
148 Gryphon Furniture
179 The Basketman
153 Van's Chairs

Furs
133 Bowskin Archery & Buckskins
046 Kentucky Leather And Hides
028 Mediaeval Miscellanea
082 Serpent's Eye
179 The Basketman

Games/Toys
139 Barb's Garb
030 Camelot Treasures
152 Grey Goose Bows
148 Gryphon Furniture
185 Knights Of The Classroom, LLC
014 Maghrebi Imports
028 Mediaeval Miscellanea
138 Misc Etc
025 Moongate Designs
165 Tatiana's Treasures
148 The Horny Viking LLC
131 The Mountain Forge

Garb
042 Ancient Atelier
096 ArmStreet LLC
162 At The Sign of the Red Lion
007 BadAss Garb
139 Barb's Garb
086 Black Mountain
183 Blue Unicorn
072 Briar Patch Garb
011 Brothers Cross Trading Company
030 Camelot Treasures
207 Caravan Crossroads
181 Ells Fjord Trading
184 Griffins Gate Clothing
073 Hero's Haven
136 Historic Trade /Sock Zen
008 Hobbitronics
019 Just Plain Plunder
103 Linengarb
014 Maghrebi Imports
074 Malik's Bazaar
028 Mediaeval Miscellanea
004 Mid East Magic /Possibly Period
138 Misc Etc
025 Moongate Designs
121 Neverland Designs
150 Red Falcon
164 Revival Leather Goods & Adkins Historic Reproduction
162 Samson Historical
182 Sacking Saxon
146 Sarasvati's Call
013 Sharp Pointy Things
098 Silvertree Souq
084 Sultry Treasures By Debra
020 Tea And Comfort
032 T'gerToggs
204 The Bored Housewife
148 The Horny Viking LLC
109 The Practical Viking
033 The Tatterdemalion
023 Tibet Sky Emporium
010 Twa Corbies Trading
105 UnderWares:Historical Garments
206 Unicorns Garden
183 Valkyrie Underwears

Glassware
100 Historical Glassworks
188 Past Tyme Perfumerie

Headgear/Hats
042 Ancient Atelier
007 BadAss Garb
139 Barb's Garb
011 Brothers Cross Trading Company
140 Burgh Bows
030 Camelot Treasures
181 Ells Fjord Trading
110 Feed The Ravens
185 Knights Of The Classroom, LLC
014 Maghrebi Imports
121 Neverland Designs
095 Palmyra Traders
150 Red Falcon
182 Sacking Saxon
179 The Basketman
148 The Horny Viking LLC
050 Two Baronesses

Herbs/Spices
062 Auntie Arwen Spices & Teas
038 Kraken Apothecary LLC
188 Past Tyme Perfumerie

Illumination Supplies
167 Guild Mirandola

Iron Work
075 Brandr Forge
181 Ells Fjord Trading
076 Fearghal Blades
110 Feed The Ravens
080 Ironmonger Armory
169 Irontree Works, Inc
028 Mediaeval Miscellanea
118 Rabenwald Metalsmything
131 The Mountain Forge

Jewelry
022 A Case Of Random
056 A Leather Crafter
042 Ancient Atelier
099 Aurora's Creations
040 Badger Bronze Works
139 Barb's Garb
086 Black Mountain
183 Blue Unicorn
075 Brandr Forge
143 By My Hand Designs LLC
017 Cabochons
207 Caravan Crossroads
045 Circle Works
088 Crafty Celts
043 Darkridge Jewelry
071 Dragonscale Jewelry & Fine Arts
065 Earth And Loom Studios
080 Earthly Leather Design
181 Ells Fjord Trading
110 Feed The Ravens
052 Gaukler Medieval Wars
184 Griffins Gate Clothing
100 Historical Glassworks
203 Hrymgnar's New + Used Booty
019 Just Plain Plunder
185 Knights Of The Classroom, LLC
161 Laurel Cavanaugh, Goldsmith
147 LeEllen Expressions
028 Mediaeval Miscellanea
004 Mid East Magic /Possibly Period
025 Moongate Designs
105 North Star Armoury
118 Rabenwald Metalsmything
101 Reliquary Arcanum
146 Sarasvati's Call
009 Silver Dragon Company
098 Silvertree Souq
165 Tatiana's Treasures
032 T'gerToggs
202 The Celtic Cauldron
141 The Crown And Chalice
148 The Horny Viking LLC
093 The Treasury
187 Thorthor's Hammer
104 TLC Leathercraft
029 Tomas The Lapidary's Jewelry
037 Wire You Waiting

Lace Making Supplies
046 Kentucky Leather And Hides

Lanterns/Lamps
065 Earth And Loom Studios
100 Historical Glassworks
170 Livonia Smithery
028 Mediaeval Miscellanea
068 Traders Of Tamerlane
206 Unicorns Garden

Leather
133 Bowskin Archery & Buckskins
080 Earthly Leather Design
073 Hero's Haven
046 Kentucky Leather And Hides
028 Mediaeval Miscellanea
150 Red Falcon
063 Rock Top Bookshop And Bindery
067 Sinful Skins Leather Clothing And Accessories
148 The Horny Viking LLC
010 Twa Corbies Trading

Leather Goods
056 A Leather Crafter
096 ArmStreet LLC
099 Aurora's Creations
140 Burgh Bows
143 By My Hand Designs LLC
030 Camelot Treasures
205 Catskill Mountain Moccasins
087 DeRosas Boots & Exquisite Leather
080 Earthly Leather Design
181 Ells Fjord Trading
110 Feed The Ravens
036 Goblin Worx Leather Company
203 Hrymgnar's New + Used Booty
046 Kentucky Leather And Hides
202 Nightshade Leather
095 Palmyra Traders
118 Rabenwald Metalsmything
150 Red Falcon
164 Revival Leather Goods & Adkins Historic Reproduction
182 Sacking Saxon
013 Sharp Pointy Things
102 Sigrid And Magnus Leather Emporium
067 Sinful Skins Leather Clothing And Accessories
200 Son Of Sandlar

CHAINMAIL

Knights of the Classroom
412-672-1989

CUSTOM PIECES AND COLORS HERE ON SITE

Knight & Squire Chains Available

Booth # 185

Daniel Andre

Medieval Presenter & Artisan
412-672-1989
knightsoftheclassroom.com
fb.com/knightsoftheclassroom

Custom Armor

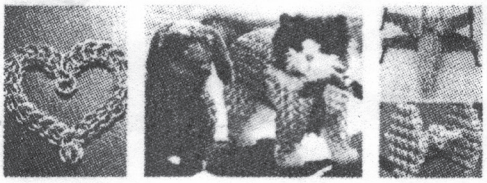

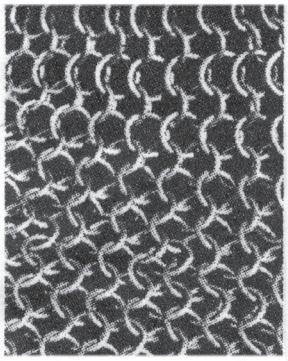

Spring Tempered & Diamond Drawn Rings

Circle Works has MOVED to space #45 !!

Bronze Barrettes, Chignon Pins, and Hairbraiding!

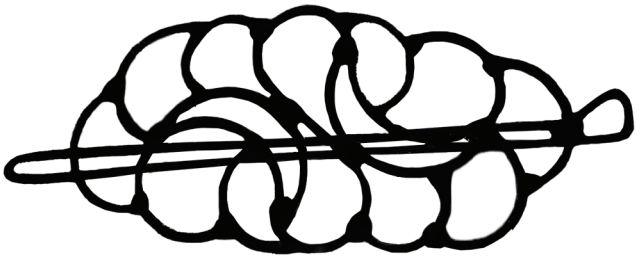

Everything is hand welded, forged and polished since 1993.

Braids up to 11 strands, priced from $35-125

If you manage to break it, short of deliberate destruction, I will replace it.

High Point, NC 336-207-5147 www.CircleWorks.org

Pennsic Shopping Guide Cont.

Leather Goods cont.
165 Tatiana's Treasures
148 The Horny Viking LLC
131 The Mountain Forge
145 The Shadowed Stranger
104 TLC Leathercraft
206 Unicorns Garden

Metal Work
075 Brandr Forge
076 Fearghal Blades
169 Irontree Works, Inc
094 Little Hammers Forge
170 Livonia Smithery
105 North Star Armoury
118 Rabenwald Metalsmything
187 Thorthor's Hammer
050 Two Baronesses
037 Wire You Waiting

Middle Eastern Wares
022 A Case Of Random
207 Caravan Crossroads
184 Griffins Gate Clothing
100 Historical Glassworks
014 Maghrebi Imports
004 Mid East Magic /Possibly Period
041 Peacock's Nest
146 Sarasvati's Call
098 Silvertree Souq
068 Traders Of Tamerlane
116 Wanderlust Import Trading Company

Miscellaneous
056 A Leather Crafter
139 Barb's Garb
017 Cabochons
030 Camelot Treasures
163 Cat Man Do Designs
152 Grey Goose Bows
203 Hrymgnar's New + Used Booty
019 Just Plain Plunder
185 Knights Of The Classroom, LLC
038 Kraken Apothecary LLC
147 LeEllen Expressions
028 Mediaeval Miscellanea
138 Misc Etc
044 Mystic Mixtures Potion Bar
150 Orion's Belt
041 Peacock's Nest
028 Positive Energy
150 Red Falcon
182 Sacking Saxon
082 Serpent's Eye
102 Sigrid And Magnus Leather Emporium
009 Silver Dragon Company
179 The Basketman
148 The Horny Viking LLC
131 The Mountain Forge
137 The Phoenix Nest
113 The Practical Goose
119 Thorny Rose
155 Touch the Earth

Music
030 Camelot Treasures

Music CD's/DVD's
030 Camelot Treasures

Musical Instruments
052 Dru Shoemaker / Trouvere Music Works
031 Du Puy Creations
009 Silver Dragon Company
148 The Horny Viking LLC

Patterns
028 Mediaeval Miscellanea
009 Silver Dragon Company

Pottery/Ceramics
051 Aesc & Thorn / Rob Howell
053 A's Round Pottery
070 Ash And Griffin Pottery
064 Claybaby Pottery
088 Crafty Celts
016 Dancing Pig Pots
065 Earth And Loom Studios
110 Feed The Ravens
115 Fire Horse Pottery
165 Griffon's Hoard
008 Hobbitronics
079 One:Eleven Pottery
095 Palmyra Traders
146 Sarasvati's Call
141 The Crown And Chalice
131 The Mountain Forge

Pouches/Bags
056 A Leather Crafter
042 Ancient Atelier
096 ArmStreet LLC
099 Aurora's Creations
108 Boots By Bohemond
133 Bowskin Archery & Buckskins
011 Brothers Cross Trading Company
140 Burgh Bows
143 By My Hand Designs LLC
030 Camelot Treasures
080 Earthly Leather Design
181 Ells Fjord Trading
008 Hobbitronics
203 Hrymgnar's New + Used Booty
019 Just Plain Plunder
185 Knights Of The Classroom, LLC
014 Maghrebi Imports
150 Red Falcon
049 Renaissance Arts & Design
013 Sharp Pointy Things
102 Sigrid And Magnus Leather Emporium
067 Sinful Skins Leather Clothing And Accessories
165 Tatiana's Treasures
202 The Celtic Cauldron
148 The Horny Viking LLC
145 The Shadowed Stranger

Rattan
143 Munitions Grade Arms

Religious/Spiritual
017 Cabochons
185 Knights Of The Classroom, LLC
202 The Celtic Cauldron
137 The Phoenix Nest
093 The Treasury

Runes
143 By My Hand Designs LLC
017 Cabochons
202 The Celtic Cauldron
148 The Horny Viking LLC

Sewing/ Needlework Supplies
143 By My Hand Designs LLC
017 Cabochons
110 Feed The Ravens
148 Gryphon Furniture
166 Gwen Erin Natural FIbers
073 Hero's Haven
046 Kentucky Leather And Hides
058 Miriam's Longship. (Previously Miriam's Yarns And Fibers)
095 Palmyra Traders
192 Pine Box Traders
009 Silver Dragon Company
048 T.F. Woodcraft
152 The Catnip Lady (Formerly Garb+Garb-Age)
131 The Mountain Forge
050 Two Baronesses
120 White Wolf And Phoenix

Spinning/ Weaving Supplies
143 By My Hand Designs LLC
031 Du Puy Creations
110 Feed The Ravens
148 Gryphon Furniture
166 Gwen Erin Natural FIbers
073 Hero's Haven
158 Minerva's Spindle
192 Pine Box Traders
048 T.F. Woodcraft
120 White Wolf And Phoenix
037 Wire You Waiting

Stain Glass
100 Historical Glassworks

Statues/Sculpture
185 Knights Of The Classroom, LLC

Staves
152 Grey Goose Bows

Tents
086 Black Mountain
028 Mediaeval Miscellanea
198 Tentsmiths
068 Traders Of Tamerlane

Trim
099 Aurora's Creations
139 Barb's Garb
017 Cabochons
050 Calontir Trim
028 Mediaeval Miscellanea
009 Silver Dragon Company
120 White Wolf And Phoenix

T-shirts
096 ArmStreet LLC
049 Renaissance Arts & Design

Weaponry
096 ArmStreet LLC
133 Bowskin Archery & Buckskins
075 Brandr Forge
076 Fearghal Blades
152 Grey Goose Bows
184 Griffins Gate Clothing
203 Hrymgnar's New + Used Booty
077 Knives Of The North
058 Miriam's Longship (Previously Miriam's Yarns And Fibers)
013 Sharp Pointy Things
145 The Shadowed Stranger

Woodcraft
099 Aurora's Creations
133 Bowskin Archery & Buckskins
143 By My Hand Designs LLC
050 Calontir Trim
163 Cat Man Do Designs
031 Du Puy Creations
160 Egill's Woodstuffs
076 Fearghal Blades
110 Feed The Ravens
152 Grey Goose Bows
148 Gryphon Furniture
039 Kemmer Woodworks
048 T.F. Woodcraft
165 Tatiana's Treasures
179 The Basketman
120 White Wolf And Phoenix

Food and Drink
D1 Odyssey Coffee
D2 Kafe Merhaba
F1 Aunt Pat's Place
F2 Royal Treats I
F4 Medieval Munchies
F5 Beast and Boar
F6 Delights of Cathay
F7 The Royal Court Eatery
F8 Royal Treats II
F9 The Flaming Dragon

Revival Leather Goods & Adkins Historical Reproductions

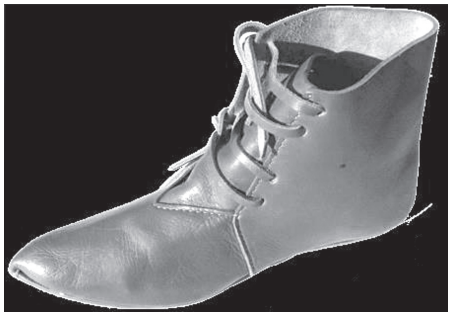

Stop in and look at all our classic designs of shoes leather goods. Also check out new products including custom painted glass, and armor.

- Shoes from Roman to Tudor.
- Armor from helmets to body armor including the Norse splint greaves and vambraces, and 15th century breastplates.
- Shoes from Baby up to mens 16 in some styles. We even have armor for kids!

space 164

White Wolf and the Phoenix

Your source for handwoven trim, garters, and belt favors
Custom orders welcomed.

Thread for weaving:
Cotton, wool, bamboo, linen, alpaca/silk blend, silk

Books on fiber arts - weaving and beyond!

Inkle and card looms
Weaving cards and shuttles
Wooden weaving cards

Hand-woven fabric and viking leg wraps

Hand-made shawls and blankets

http://whitewolfandphoenix.com
whitewolfandphoenix@gmail.com

We're still at
120 Plunder Lane

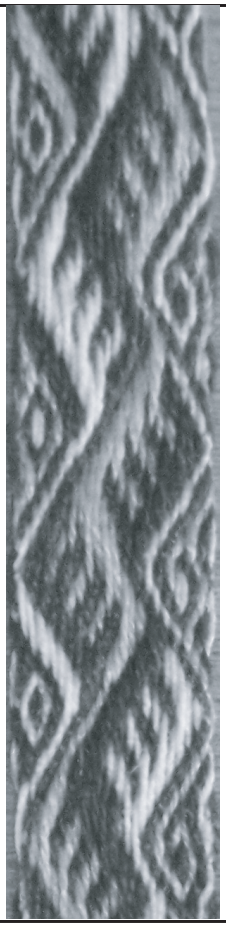

Merchant Home Address

A Case Of Random (022)
Reilly Kirkwood
https://acaseofrandom.com

A Leather Crafter (056)
Michael Walden
4115 Honey Creek Ave Ne
Ada, MI US 49301-9725
isak010@aol.com
https://aleathercrafter.square.site

A's Round Pottery (053)
Greg Frankhouser
roundpottery@gmail.com

Aesc & Thorn / Rob Howell (051)
Rob Howell
115 S. Bluff Avenue
Anthony, KS US 67003
rob@kotn.org
https://robhowell.org/

Ancient Atelier (042)
Jessica Detore
504 Rosehill Dr
Narvon, PA US 17555
ancientateliersco@gmail.com
https://www.ancientateliersco.com/

Armlann (106)
Jonathan Murphy
7956 Newark Road, N 3rd Ave
Solsberry, IN US 47459
jon@armlann.com
http://www.armlann.com

ArmStreet LLC (96)
Igor Solunskiy
7385 South 46th Street
Franklin, WI US 53132
arm_street_llc@yahoo.com
https://armstreet.com/

Ash And Griffin Pottery (070)
Kim Fritts
8737 Olden Avenue
Charlack, MO US 63114
kim@ashandgriffin.com
https://www.ashandgriffin.com

At The Sign of the Red Lion (162)
Casey Samson
119 N Meridian St
Lebanon, IN US 46052
info@samsonhistorical.com
https://www.samsonhistorical.com/

Auntie Arwen Spices & Teas (062)
Colleen Jordon
24 Hewitt St
Willimantic, CT US 06226
AuntieArwenSpices@gmail.com
https://www.AuntieArwenSpices.com

Aurora's Creations (099)
Dawn Perry-Hardin
13423 N. 31st Drive
Phoenix, AZ US 85029
Aurorascreations@cox.net

BadAss Garb (007)
Francis Mayer
kevatsbag@gmail.com
https://www.facebook.com/badassgarb

Badger Bronze Works (040)
James Wright
225 E. Pall Mall Dr
Winchester, VA US 22601
jsw1066@yahoo.com

Barb's Garb (139)
Barbara Lee
barb@barbsgarb.com
https://www.barbsgarb.com

Black Mountain (086)
Mary Matthews-Stenson
2020 Whitehall Ave
Allentown, PA US 18104
wylderhouse@gmail.com
https://instagram.com/blackmountainclothiers

Blue Unicorn (183)
Valerie Reynolds
3487 Eaton Rd. Apt 1
Eaton, NY US 13334
viseleanor@yahoo.com

Boots By Bohemond (108)
Michael Fine
8701 Oakcrest Pl Nw
Albuquerque, Bernalillo, NM US 87114
bohemond@bohemond.net
https://www.bootsbybohemond.net

Bowskin Archery & Buckskins (133)
Joshua Albanese
7160 Watkins Rd Sw
Pataskala, OH US 43062-9538
bowskins@gmail.com
https://www.bowskin.com

Brandr Forge (075)
Charlie Spickler
3208 Farragut Rd
Brooklyn, NY US 11210
brandrforge@gmail.com
https://brandrforge.net

Briar Patch Garb (072)
Nicole Nickolai
briarpatchgarb@gmail.com
https://www.facebook.com/BriarPatchGarb/

Brothers Cross Trading Company (011)
Maria McDonough
900 Robinson St
Mckees Rocks, PA US 15136
brocrotradeco@gmail.com

Burgh Bows (140)
Charles Wertz
9814 Presidential DrApt 205
Allison Park, PA US 15101
https://burghbows.com/

By My Hand Designs LLC (143)
Joseph Paul
4221 N Park Ave
Indianapolis, PA US 46205
Josephnjody@sbcglobal.net
https://bymyhanddesigns.com

Cabochons (017)
Virginia Richards-Taylor
125 Pinnacle Rd
Lyndeborough, PA US 03082-5824
tchipakkan@gmail.com

Calontir Trim (050)
Steven Boyd
926 N Betty Jo Dr
Fayetteville, AR US 72701
andrixos@earthlink.net
https://calontirtrim.com

Camelot Treasures (030)
Scott Vaughan
http://Camelot-Treasures.com

Caravan Creations (172)
Denise Lemke
caravancreationsllc@gmail.com

Caravan Crossroads (207)
Adriann White
113 Rosedale Street
Johnstown, PA US 15906
mtcatmw@aol.com

Carolina Calicoes (154)
Wade Reynolds
564 Sc Highway 341 S
Lynchburg, SC US 29080-8235
calicowade@gmail.com

Cat Man Do Designs (163)
Kat Robinson
kat@tiedyetravels.com
https://www.etsy.com/shop/TieDyeTravels

Catskill Mountain Moccasins (205)
Mark Michael Goldfarb McIntyre
Po Box 294
Woodstock, NY US 12498
mark@catskillmoccasins.com
http://www.catskillmoccasins.com

Circle Works (045)
Kay Warren
627 Fieldale Place
High Point, PA US 27265
kayncmmt@gmail.com
https://www.cirleworks.org

The Treasury

Authenticity is Our Thing!

We Don't Just Sell Stuff, We Know Stuff!

Accessories for Roman, Picts, Slavs, Vikings,
Medieval, Tudor & More
Buttons, Pins, Needles, Thimble Rings, Hooks,
Amulets, Regalia & More

Space #93
Street of Gold
eirny.com

Tentsmiths is at Pennsic

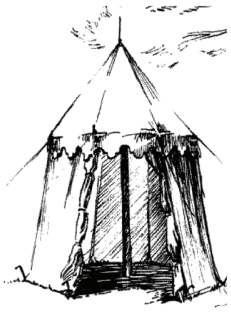

Tents for Sale
as well as
Awnings, Sunshades, & Tarps
Waterproof Hoods & Watchcoats
Canvas and Oilskin by-the-yard
Extra stakes, poles, rope, mallets
Bags of all sizes

On-site repairs of Tentsmiths tents
Order your custom Dream Tent

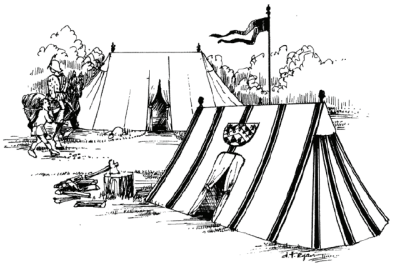

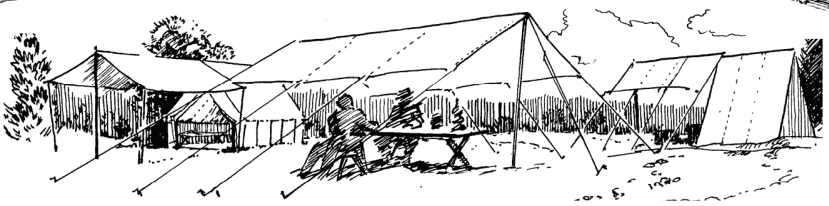

Full Catalog at www.tentsmiths.com

space 198

Merchant Home Address Cont.

Claybaby Pottery (064)
Robin White
512 Kenton Dr
Irmo, SC US 29063
claybabyetain@gmail.com
https://www.claybabypottery.com

Crafty Celts (088)
Daniel Hansen
P.o. Box 2313
Leesville, SC US 29070
craftycelts@mindspring.com
https://craftycelts.com

Dancing Pig Pots (016)
Vee Potter
446 Railroad Ln Barn
Orrtanna, PA US 17353-9332
mudcelt@gmail.com
https://www.instagram.com/dancingpigpots/

Darkridge Jewelry (043)
Virginia Lyn Punkari
LynPunk@aol.com
https://www.darkridgejewelry.com/

Darkwood Armory (055)
Brian Scott Wilson
1607 Bush Dairy Rd
Laurel, MS US 394401314
sales@darkwoodarmory.com
https://www.darkwoodarmory.com/

DeRosas Boots & Exquisite Leather (087)
Stacey Head / Dennis Miller
1014 Norwood Dr
Ashtabula, OH US 44004
magicmiller53@gmail.com

Dragonscale Jewelry & Fine Arts (071)
Phillip Montgomery
695 E. Liberty St.
Wytheville, VA US 24382
dragonscale7@gmail.com
http://www.dragonscale.com

Dru Shoemaker / Trouvere Music Works
Christopher Bowen
9 Miller Dr
Blairsville, PA US 15717
medievalshoes@comcast.net

Du Puy Creations (031)
Gary Larson
dupuycreations@gmail.com
https://www.dupuycreations.com

Earth And Loom Studios (065)
Susan Blair
726 Falling Oaks Dr
Medina, OH US 44256
uncommon_clay@yahoo.com
https://www.facebook.com/EarthAndLoom

Earthly Leather Design (080)
Danielle Lutz
earthlyleatherdesign@hotmail.com
https://www.earthlyleatherdesign.com

Egill's Woodstuffs (160)
Chuck Jones
egillswoodstuffs@hotmail.com
https://egillswoodstuffs.com

Ells Fjord Trading (181)
Tod Elford
Po Box 1165 Water Street
Utica, PA US 16362
todelford.elfordtrading@gmail.com
http://www.ellsfjordtrading.com/

Fearghal Blades (076)
Christopher Farrell
127 Roy Davis Rd Suite 3d
Elgin, TX US 78621
fearghalblades@gmail.com

Feed The Ravens (110)
Margaret King
Monroe, ME US 04951
https://www.feedtheravens.com

Gaukler Medieval Wares (052)
Mark Shier
1052 Amphion St.
Victoria, Bc CA V8S 4G3
mark@medievalwares.com
https://shop.medievalwares.com/

Goblin Worx Leather Company (036)
Michael Madzek
goblinworxleather@gmail.com
https://www.goblinworxleather.com/

Grey Goose Bows (152)
Cameron Christian
2412 Victory Memorial Drive
Minneapolis, MN US 55412
greygoosebows@gmail.com
https://www.horsebows.com/

Greybarr Traditional Archery, LLC (092)
Dan Lorincz
3320 Us Route 322
Williamsfield, OH US 44093
Greybarr@embarqmail.com
https://greybarrtraditionalarcheryllc.com/

Griffins Gate Clothing (184)
Beth Arford
griffinsgateclothing@gmail.com

Griffon's Hoard (165)
Rita Nauman
orlaithballach@gmail.com

Gryphon Furniture (148)
Steven Knerr
gryphon.furniture@gmail.com
https://gryphonfurniture.com/

Guild Mirandola (167)
Patricia Miranda
811 Central Ave #2
Peekskill, NY US 10566
mirarts@gmail.com

Gwen Erin Natural FIbers (166)
Gwen Brown
44 N. Main St
Hubbard, OH US 44425
getwool@gwenerin.com
https://www.gwenerin.com

Heart Of Oak Crafts (041)
Sam Collins
strangeways@gmail.com

Hero's Haven (073)
Michael Journigan
2308 Pinecroft Drive
Burlington, NC US 27217
manager@socksamerica.com
http://SocksAmerica.com

Historic Trade /Sock Zen (136)
Cathy Clarke
5229 Mathis Branch Rd
Cosby, TN US 37722
histrade@aol.com
https://www.facebook.com/HistoricTrade

Hobbitronics (008)
Donald Stark
203 Burgess Avenue
Alexandria, VA US 223051904
dstark@hobbitronics.com
https://www.hobbitronics.com

Hrymgnar's New + Used Booty (203)
George Stadtmueller
267 Zion Rd
Hillsborough, NJ US 08844
hrymgnarvh@hotmail.com

Icefalcon Armory (151)
Andre Sinou
1 Brookshire Ct
Bridgeton, NJ US 08302
icefalcon@comcast.net
https://icefalcon.com

Ironmonger Armory (080)
Eric Paetow
268 Howe Road
Whitefield, ME US 04353
eric.paetow@gmail.com
https://ironmongerarmory.com

YURTS IN SIZES UP TO 24'

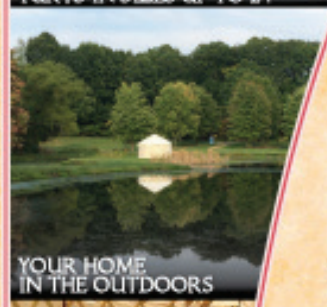
YOUR HOME IN THE OUTDOORS

SPACIOUS INTERIORS READY TO CUSTOMIZE

TRADERS OF TAMERLANE

UP TO $500 OFF

YURTS!

Practical, affordable, camping yurts for sale and rent from 12' - 20' diameter, available immediately at end of War!

Ask for a tour of our on-site Yurts

Visit us at 68 Market St. • Call or text 609-403-0241

Handcrafted Yurts and Treasures of the East

PRACTICAL & STRONG

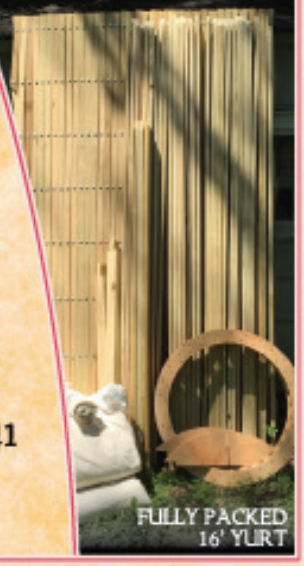
FULLY PACKED 16' YURT

BRANDR

hand forged hooks hangers
blades, candle holders, fire sets,
sconces, chandeliers, tent stakes
cloak pins, thor's hammers, runes
gravity hooks, jewlery.

commissions & custom orders on site

FORGE

Located at Market strt. #75

WWW.BRANDRFORGE.COM

Merchant Home Address Cont.

Irontree Works, Inc (169)
Danr Kretchmar
19739 East Bethel Blvd Ne
East Bethel, MN US 55011
katriona@irontreeworks.com
https://www.irontreeworks.com

Just Plain Plunder (019)
Edward Neary
608 Stockwood Way
Woodstock, GA US 30188
cdjoslin@gmail.com

Kemmer Woodworks (039)
Richard Mishler
remishler@kemmerwoodworks.com

Kentucky Leather And Hides (046)
Penny Wayne
9210 Sonora Rd
Sonora, KY US 42776
pennyw72@gmail.com
https://kentuckyleatherandhides.com/

Knights Of The Classroom, LLC (185)
Daniel Andre
501 Hays St
Mckeesport, PA US 15133
danandre@yahoo.com
https://www.facebook.com/KnightsOfTheClass-room/

Knives Of The North (077)
Steve Ginter
info@knivesofthenorth.com
https://www.knivesofthenorth.com

Kraken Apothecary LLC (038)
Stevie Szymkiewicz
Krakenapothecary@gmail.com
https://www.KrakenApothecary.com

Laurel Cavanaugh, Goldsmith (161)
Laurie Cavanaugh
6365 Felder Dr.
San Jose, CA US 95123
lscavanaugh@gmail.com
https://LaurelCavanaugh.com

LeEllen Expressions (147)
Ellen Van Iderstine
Po Box 1223
Vestal, NY US 13851-1223
LeEllenExp@aol.com

Linengarb (103)
Darin Bruck
1544 Highland Bluff Ct
Suwanee, GA US 30024
gwen@linengarb.com
https://linengarb.com

Little Hammers Forge (094)
Matthew Boston
117 Meadville Pike
Franklin, PA US 16323
littlehammersforge@outlook.com

Livonia Smithery (170)
T W Moran
3913 Clay Street
Livonia, NY US 14487
twmoran@frontiernen.net

Livonia Smithery Annex: The Hot Spot (171)

Maghrebi Imports (014)
Josh Ginsberg
Po Box 11
Milford Square, PA US 18935
comicman69@aol.com

Malik's Bazaar (074)
Mitchell Turk
2109 Landings Blvd
Greenacres, FL US 33413
MiTurk@aol.com

Mediaeval Miscellanea (028)
Coryn Weigle
6530 Spring Valley Dr.
Alexandria, Va, VA US 22312
coryn@mediaevalmisc.com
https://www.mediaevalmisc.com

Mid East Magic /Possibly Period (004)
Deborah Eriksen
102 East Columbia St
Flora, IN US 46929
morwenna77@gmail.com

Minerva's Spindle (158)
Lorna Czarnota
1883 Hertel Ave
Buffalo, NY US 14214
LMacCzarnota@gmail.com

Miriam's Longship
(Previously Miriam's Yarns And Fibers) (058)
Ruth Pano
3516 Deep Creek Blvd
Portsmouth, VA US 23702
challah64@verizon.net
https://www.rangerreproductions.com

Misc Etc (138)
Amy Hanson
2628 Owl Creek Rd
Nashville, IN US 47448
dusti902@gmail.com

Moongate Designs (025)
Karen Everson
44791 Windmill Drive
Canton, MI US 48187-1849
kareneverson@comcast.net

Munitions Grade Arms (143)
Eric Chance
18960 E Cr 410 N
Hope, IN US 47246
eirik@mastereirik.com
https://www.mastereirik.com/

Mystic Mixtures Potion Bar (044)
Christopher McKenzie
mysticmixturespotionbar@gmail.com
https://mysticmixtures.com

Neverland Designs (121)
Stacey Nichol
42 Circle Drive
Foley, MO US 63347
neverlanddesigns@aol.com
https://www.neverlandgarb.com

Nightshade Leather (202)
Brent Shirk
186 Jennings Rd
Chesnee, SC US 29323
Nightshadeleather@yahoo.com

North Star Armoury (105)
Stephanie Engel
5002 East Washington Street Apt 2
Indianapolis, IN US 46201
stephaniecatfriend@gmail.com

One:Eleven Pottery (079)
Rachael Platt
http://www.oneelevenpottery.com

Orion's Belt (150)
Michael Kiefer
shop_orions_belt@yahoo.com

Palmyra Traders (095)
Donna Noth
1504 S Sunnyvale Cir
Mesa, AZ US 85206
info@palmyratraders.com

Past Tyme Perfumerie (188)
Paul Van Dyke
13697 North 560 East
Syracuse, IN US 46567
sales@ptperfumerie.com
https://www.ptperfumerie.com

Peacock's Nest (041)
Lauren Grover
47 Cottage StA
Easthampton, MA US 01027
artist@peacocksneststudio.com
https://www.peacocksneststudio.com

Pennsic Papers Partners (PAPER)
Kirsten Pokelsek
https://www.pennsicindependent.com/

BOWSKIN

ARCHERY & BUCKSKINS

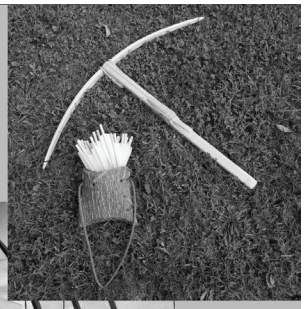

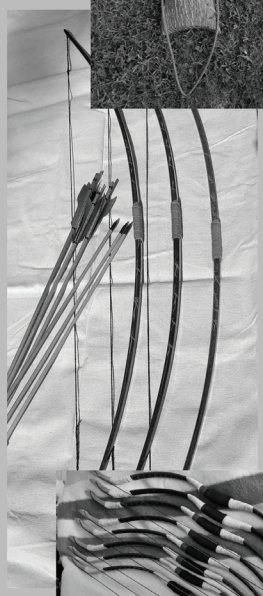

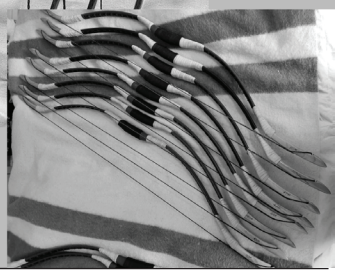

Over 30 years of experience as bowyer, fletcher, and tanner

- Traditional, Historical, and Fantasy Archery Products
- Bow making supplies, and tools
- Quivers, bracers, and more
- Braintanned and Barktanned leathers

Find us in space 133

Hero's Haven

Mens & Ladies Garments

Including The Lands Finest

Historical Stockings

Backed With a Gurantee.

We Offer SUPER STRECH Stockings

For People With Larger Legs

Let Us Custom Fit You A Pair Of Stockings

New This Year 74% Wool 20% Silk and Jewel Tone 100% Wools space 73

Stripes - Solids - Patterns - Leg Wraps

Cotton - Wool - Mohair- Angora
Silk - Alpaca - Linen - Bamboo

Always Ask " Do Your Stockings Have A Gurantee?"

"Everyone Just Can't Wait To Have A Pair Of Heros' Havens Striped Stockings Just Ask Zig Zag & Jessica!

Merchant Home Address Cont.

Positive Energy (028)
Camille Collins
positiveenergypemf@gmail.com

Rabenwald Metalsmything (118)
Christopher Dietz
1812 Locust Grove Rd
Hedgesville, WV US 25427
rabenwald1@hotmail.com
https://www.rabenwaldms.com/

Red Falcon (150)
Julie Gunter
redfalconproducts@gmai.com
http://www.redfalconproducts.com

Reliquary Arcanum (101)
Raine Anakanu
Reliquaryarcanum@gmail.com
https://www.Reliquaryarcanum.com

Renaissance Arts & Design (049)
Sherry Spivey
822 Cindy Drive
Cookeville, TN US 38506
gsdspivey@gmail.com
https://www.renarts-design.com/

Revival Leather Goods
& Adkins Historic Reproduction (164)
Scott Adkins
14514 West Kostner Ln
New Berlin, WI US 53151
sctt_adkins@yahoo.com

Rock Top Bookshop And Bindery (063)
Drucilla Meany Herbert
Po Box 193 Cashtown, Pa
Cashtown, PA US 17310-0193
scadianbooks@gmail.com
https://rocktopbookshop.com/

Royal Blue Traders (089)
Ian Graves
21 N Maple St
Enfield, CT US 06082
sales@royalbluetraders.com
https://royalbluetraders.com/

Sacking Saxon (182)
Robert Oesterman
3313 Sinclair St
Pasadena, TX US 77505
kegbreaker@yahoo.com

Sarasvati's Call (146)
Kaye Curtin
gypsyjessa@gmail.com
https://www.ohjessa.com

Serpent's Eye (082)
Anton Skutchan
catseyeinc@msn.com

Sharp Pointy Things (013)
Michael Williamson
3052 Old State Road 37
Greenwood, IN US 46143
mzmadmike@gmail.com

Sigrid And Magnus Leather Emporium (102)
Sara Roy
45 Shepley Street
Auburn, ME US 04210
smleatheremporium@gmail.com
https://www.facebook.com/smleatheremporium/

Silk Road Traders LLC (157)
Erica Hession
https://thesilkroadtraders.net/

Silver Dragon Company (009)
E. L. Wimett
Po Box 522
Mount Pleasant, SC US 29465
silverdragon@charleston.net

Silvertree Souq (098)
Jennifer Clark
233 Forest St
Oberlin, OH US 44074
silvertreesouq@gmail.com

Sinfulskins Leather Clothing
And Accessories (067)
Matthew Moore
5928 Cable Ave
Cleveland, OH US 44127
sinfulskinsleather.216@gmail.com
https://sinfulskins.etsy.com

Son Of Sandlar (200)
Arik Helman
708 East Gwinnett St
Savannah, GA US 33442
info@sonofsandlar.com
https://www.SonofSandlar.com

Sultry Treasures (084)
Robert and Debra Raab
12150 Callaway Rd
Callaway, VA US 24067
icemaiden6910@aol.com

T'gerToggs (032)
Tgallen Stone
6008 Tracy Ave.
Kansas City, MO US 64110
tgertogg@hotmail.com
https://WWW.TGERTOGGS.COM

T.F. Woodcraft (048)
Matthew Sanders
567 New Bedford Rd
Rochester, MA US 02770
tfwoodcraft@gmail.com
https://tfwoodcraft.com

Tatiana's Treasures (165)
Tonia Heng
tatianam@ameritech.net
https://www.facebook.com/photo/?fbid
=413295720819459&set=a.413295697486128

Tea And Comfort (020)
Debby Cowan
jessicaecowan@yahoo.com

Tentsmiths (198)
Stephen Shellenbean
73 Pickering RoadSuite 303
Rochester, NH US 03839
stephen@tentsmiths.com
https://www.tentsmiths.com/

The Basketman (179)
Roland Rein
Po Box 31
Friendship, IN US 47021
PAP03@cooperslake.com
https://www.thebaskeman.com

The Bee Folks (114)
Lori Titus
16836 Frederick Rd.
Mount Airy, MD US 21771
beefolks@gmail.com
https://www.BeeFolks.com

The Bored Housewife (204)
Helen Morse
1010 Norwood Ave
Pittsburgh, PA US 15202
helenmorse121@yahoo.com

The Catnip Lady (152)
(Formerly Garb + Garbage)
Karen Pauli
Kpauli@live.com

The Celtic Cauldron (202)
Christine Weeks
82 Avon Lane
New Hope, PA US 18938
celticcauldronllc@gmail.com
https://celtickindred.com

The Crown And Chalice (141)
Elizabeth Wolf
820 N 4th Avenue
Laurel, MS US 39440
thecrownandchalice@gmail.com
http://www.etsy.com/shop/TheCrownAndChalice

The Horny Viking LLC (148)
Randy Feltman
314 Whitaker Mill Rd.
Fallston, MD US 21047
thehornyviking@hotmail.com

LINEN GARB
NEW!
CALYPSO
DRESS
Embroidered
Hand-dyed!
Many
Colors!
Soft
Linen
POCKETS!
Linen
Tunics
Rus
Pants
Bog Shorts
St. Of Gold
#103

Join Us! The PENNSIC CAMINO celebrates the 50th!
Hosted by Guild Mirandola & Cathedral of Shadowclans.
Pick up Camino Passports at Guild Mirandola
GUILD MIRANDOLA
Period supplies for the medieval artist.
CLASSES IN PERIOD TECHNIQUES:
Manuscript Illumination, Gold Leaf,
Glass Gilding, Egg Tempera Painting, Pysanky, and more!
Gold Leaf, Tools, Natural+Historic Pigments+Dyes +Inks+Paints. Shell Gold, Quills, Handmde Vellum, Parchment, Pergamenata, Islamic Paper, Italian Marbled Paper, Perg Packs, Bookbinding Leather, Gilding Kits, Paint Kits, Pysanky supplies, Classes, & much more!
BOOTH 167

DRAGONSCALE JEWELRY
& FINE ARTS
CARVED HORN, AMBER, BONE & HORN
ORIGINAL DESIGN JEWELRY
PHILLIP MONTGOMERY
& MAYA HEATH
MERCHANT SPACE #71
WWW.DRAGONSCALE.COM
407-314-1037

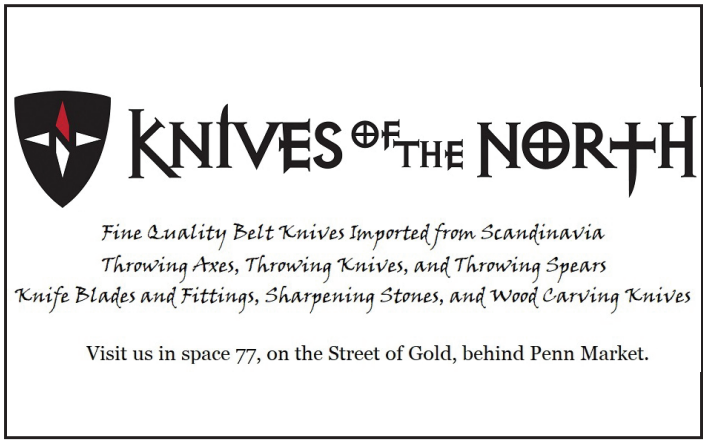
KNIVES OF THE NORTH
Fine Quality Belt Knives Imported from Scandinavia
Throwing Axes, Throwing Knives, and Throwing Spears
Knife Blades and Fittings, Sharpening Stones, and Wood Carving Knives
Visit us in space 77, on the Street of Gold, behind Penn Market.

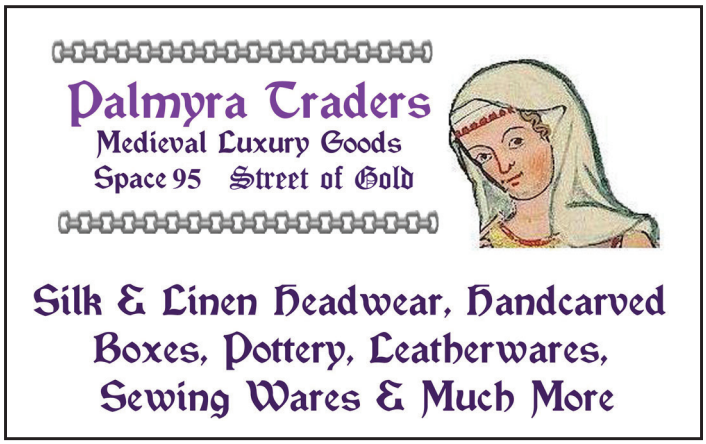
Palmyra Traders
Medieval Luxury Goods
Space 95 Street of Gold
Silk & Linen Headwear, Handcarved Boxes, Pottery, Leatherwares, Sewing Wares & Much More

Merchant Home Address Cont.

The Magic Mirror (026)
Tristan Alexander
1245 Cherrytown Rd
Westminster, MD US 21158
vampyre@vampyre-nmp.com

The Mountain Forge (131)
Jennifer Muschlitz
1548 Ross Wood Rd
Trinity, NC US 27370
kmmountainforge@yaho.com

The Phoenix Nest (137)
Kalina Starowitz
181b Washington Ave
Vandergrift, PA US 15690
phoenixnest18@gmail.com

The Practical Goose (113)
Belinda Tartaglio
1 Evergreen Ave
Egg Harbor Township, NJ US 08234
info@thepracticalgoose.com

The Practical Viking (109)
Kymberli Wanat
13411 Glen Hill Drive
Chesterland, OH US 44026
practicalviking@gmail.com
https://www.practicalviking.com

The Shadowed Stranger (145)
Stephen Willis
4949 Saundersville Rd
Old Hickory, TN US 37138
granamyr@hotmail.com
https://www.theshadowedstranger.com

The Tatterdemalion (033)
Amy Ostrander
332 W Cummington Road
Cummington, MA US 01026
aostrander2001@gmail.com
http://www.thetatterdemalion.com

The Treasury (093)
Irene Davis
Po Box 105
Ash Fork, AZ US 86320
eirny@eirny.com
https://www.irenedavis1.etsy.com

Thorny Rose (119)
Lyn Greaves
20 Washington Ave
Port Jervis, NY US 12771-1007
rosamund@thornyrose.com
https://www.thornyrose.com/

Thorthor's Hammer (187)
Sean Chappell
4022 Nc Hwy 56
Franklinton, NC US 27525
thorthor@thorthorshammer.com
https://www.thorthorshammer.com/

Tibet Sky Emporium (023)
Dolkar Garrett
Garrett10817 E Nolcrest Dr
Silver Spring, MD US 20803
tibetskyemporium@gmail.com
https://www.facebook.com/Tibetskyemporium?mibextid=LQQJ4d

TLC Leathercraft (104)
Terry Sebolt
tlcleathercraft@gmail.com
https://www.facebook.com/TLCLeathercraft/

Tomas The Lapidary's Jewelry (029)
Thomas Goodloe
1000 Rheinlander Ave
Evansville, IN US 47720
Thlapidary@gmail.com
https://TomastheLapidary.net

Touch The Earth (155)
Kay Eutsler
677 Spirithaven Ln
Stuart, VA US 24171
tucherth@gmail.com
https://www.touchtheearthimports.com

Traders Of Tamerlane (068)
Gabriel De La Vega
mail@tradersoftamerlane.com
https://TamerlaneYurts.com

Twa Corbies Trading (010)
Ryan Castendyke
Spring Hill, FL US 34610
HBlackthorne@gmail.com

Two Baronesses (050)
Heather Mbaye
badbaroness@gmail.com
http://www.badbaroness.com

UnderWares:Historical Garments (105)
Kerri Martinsen
4600 Mill Rock Lane
Raleigh, NC US 27616
tailorcostumes@gmail.com
https://www.underwareshistorical.com

Unicorns Garden (206)
John Smith
652 Old Skippack Pike
Salfordville, PA US 18958
dukekyrin@comcast.net

Ursula's Alcove (166)
Linda Listing
Po Box 105
Canosburg, PA US 15317
lmlisting@me.com
https://www.ursulas-alcove.com

Vadym's Portraits (006)
Vadym Guliuk
https://vadymguliuk.com/viking-portraits

Valkyrie Underwares (183)
Dana Schiffer
valkyrieunderwares@gmail.com
https://www.valkyrieunderwares.com

Van's Chairs (153)
Rita VanGilder
4227 N 590 E
Crawfordsville, IN US 47933
vcrinc_2@yahoo.com

Viking Archery (012)
William Balint

Wanderlust Import Trading Company (116)
Chris Malay
4000 Charles Street
La Mesa, CA US 91941
wanderlust.itc@gmail.com

White Wolf And Phoenix (120)
Mary Jane Houghtobn
9219 Greenwood Ln
Lanham, MD US 20706
whitewolfandpheonix@gmail.com
https://whitewolfandphoenix.com

Wire You Waiting (035)
Frederick Bailey
27 Church St
Black Lick, PA US 15716
wireyouwaiting@gmail.com
https://www.wireyouwaiting.com

A Leather Crafter

Custome Leather Items
Made on Site

Belts, Pouches, Stainless Steel Mugs,
Leather Working Tools,
Leather Needles & Thread,
Bodices, Quivers, and Much More.

Serving the SCA since 1980

https://aleathercrafter.square.site

isak010@aol.com

Booth # 56

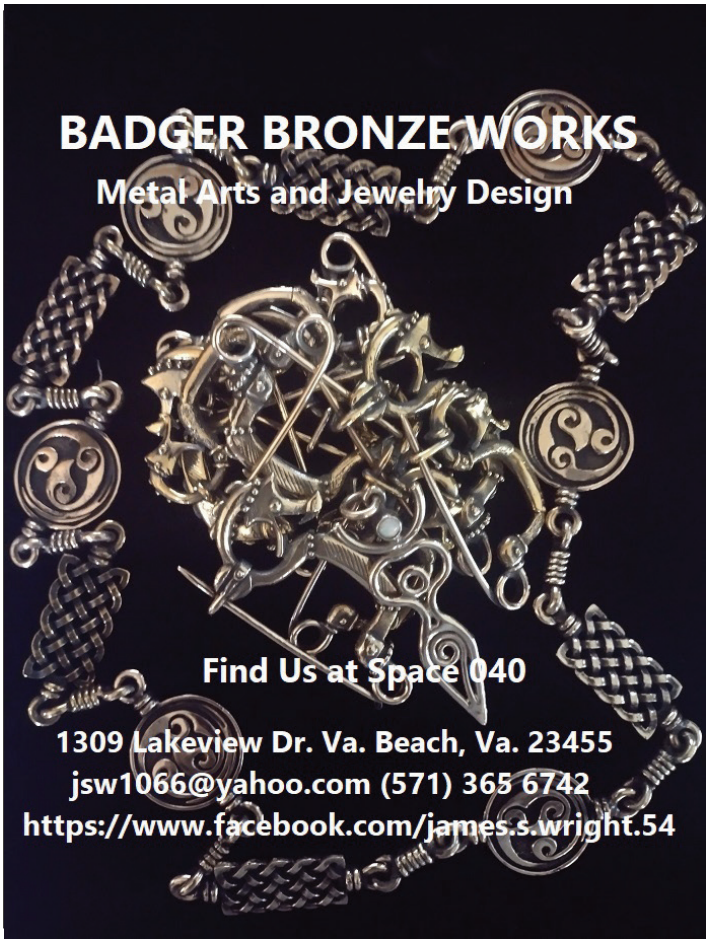

CAT MAN DO DESIGNS

Woodcut Stamps for Block Printing

800+ Designs
1800 Blocks In Stock

First Come First Serve
Custom Orders Available

plus sewing implements, clothing, costumes, drinking vessels, and the Pennsic Dollar Store.

163 Fleet Street
Facebook.com/CatManDoDesigns

Come see us at:
147 Battle Road

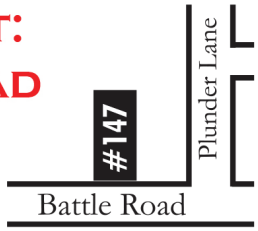

LE ELLEN Expressions

Beads and Pearls
Crystals
Minerals for Collecting & Pigment
Stone Carvings
Tumbled Stones
Stone Spheres
Stone Candle Holders
Jewelry

P.O. Box 1223, Vestal, NY 13851-1223
LeEllenExp@aol.com
Ellen (607) 725-4408 Lee (203) 521-9895

Classes/Demo Description at Merchant Booth

Black Mountain (086) "Empires without Borders: a different conceptualization of culture vs geography. In this advanced level discussion, we will be attempting to loose ourselves from an agricultural, or static, preconception of ethnogroups, countries and states, and become more comfortable with one informed by nomadic hunting and herding cultures. This is most suited to persons interested in Mongol and other Turkic cultures, with some familiarity with their chosen group; but is open to anyone curious. Discussion seeds will include, but are not limited to: controversial or misappropriated archaeological digs in the western steppes, clothing, ornament, historical ranges, intertribal and intratribal identity disputes in period.

11am Tuesday of war week at my shop please

Peacock's Nest (041) 10:am during War Week:

Henna for Skin Mixology and Application [1]Learn how to source, mix, and apply safe henna for skin from a professional henna artist.

Henna History [2]Learn the history of henna across centuries and cultures.

Natural Hair Dye: Henna and Beyond [3] Use period dye techniques and materials to make your hair red, black, brown, or just shinier, healthier, and longer than ever.

silver dragon company

Merchant # 9

Featuring Blue Flag looms and Czech beads, fabrics, patterns, trims and notions, books, toys, games, musical instruments, jewelry and other accessories for the discriminating medievalist.

Sigrid & Magnus Leather Emporium

Maine made handcrafted products

Belts, pouches, leather and linen haversacks , hoods, games, jewelry, armor hardware and more

Come visit us on Street of Gold Space 102

smleatheremporium.com

Visit Space 165

Tatiana's Treasures in the Griffins Hoard Booth

Specializing in woodblock stamps and hand stamped trim and garb. Check out our handmade journals, jewelry, lampworked glass beads, pottery and games.

If you would like to have a demonstration on how to block print on fabric, ask for Tatiana.

Caravan Creations

Leatherwork by:
Magister Æiric Ørvender
Lampworked Beads by:
Domina Keley the Tinker

Featuring:
The Rampant Strawberry,
Selmer Ironworks/Beads,
Elegantly Eccentric Designs
& Yay Beads!

Spot 172 on the corner of Fleet Street & Perth Row

Goblin Worx Leather Company

Rennaissance, fantasy, and cosplay clothing, armor and accessories

Michael "Scooter" Madzek
Head Goblin

space 36

(203) 900- GBLN (4256)
goblinworxleather@gmail.com
http://goblinworxleather.com/
Facebook: Goblin Worx Leather Company

Welcome to the 51st Pennsic War!

Fighting Equipment
Cookie Presses
A&S Tools/Supplies
Dress Accessories
Kingdom Swag!
Myriad Other Goods
We Can't Fit Here!
Space 143

In the **HUGE Tent on Battle Rd**
With Munition Grade Arms!

Auntie Arwen's Spices & Teas

17 Mathewson Street
Griswold, CT 06351
www.AuntieArwenSpices.com

Lydia Fithian
Colleen Jordan
Jane Sibley

Lisa James
Tea Consultant

Created by us, we boast the largest & freshest selection of Spice, Tea, and Tisane blends.

Space #62-Near West Gate

We can accommodate most allergies.

Barb's Garb

Elaina's The Frisky Filly
Elitha's Dancewear

Anglo-Saxon tunics for the whole family.

Formal court garb.

Surcoats in linens, velvets, and brocades.

Pants, Chemises, and other basics.

Jewelry and trim.

Dancewear.

Sizes from 2T to 4X.

Booth 139 in the Serengeti

Du Puy Creations

Makers of Medieval Furniture, Musical Instruments, Fiber tools and hand turned Spindles, hand turned calligraphy pens, assorted 3D Prints, Medieval Home Decor, Leather Journals, and assorted goods.

Hugh Du Puy and Virag Qarabay
www.dupuycreations.com
dupuycreations@gmail.com
Booth #31

Pennsic 51

Merchant Map

(not to scale)

Cooper's Lake Campground
205 Currie Road
Slippery Rock, PA 16057

Welcome to

Pennsic 51!